PART OF THE W.1/2 OF SECTION 21, AND THE N.E.1/4, OF SECTION 20, T.7N., R.1E., S.L.B. & M.

RIVERS EDGE CLUSTER SUBDIVISION

IN WEBER COUNTY

TAXING UNIT: 36

SCALE 1" = 100'

SEE PAGE 270

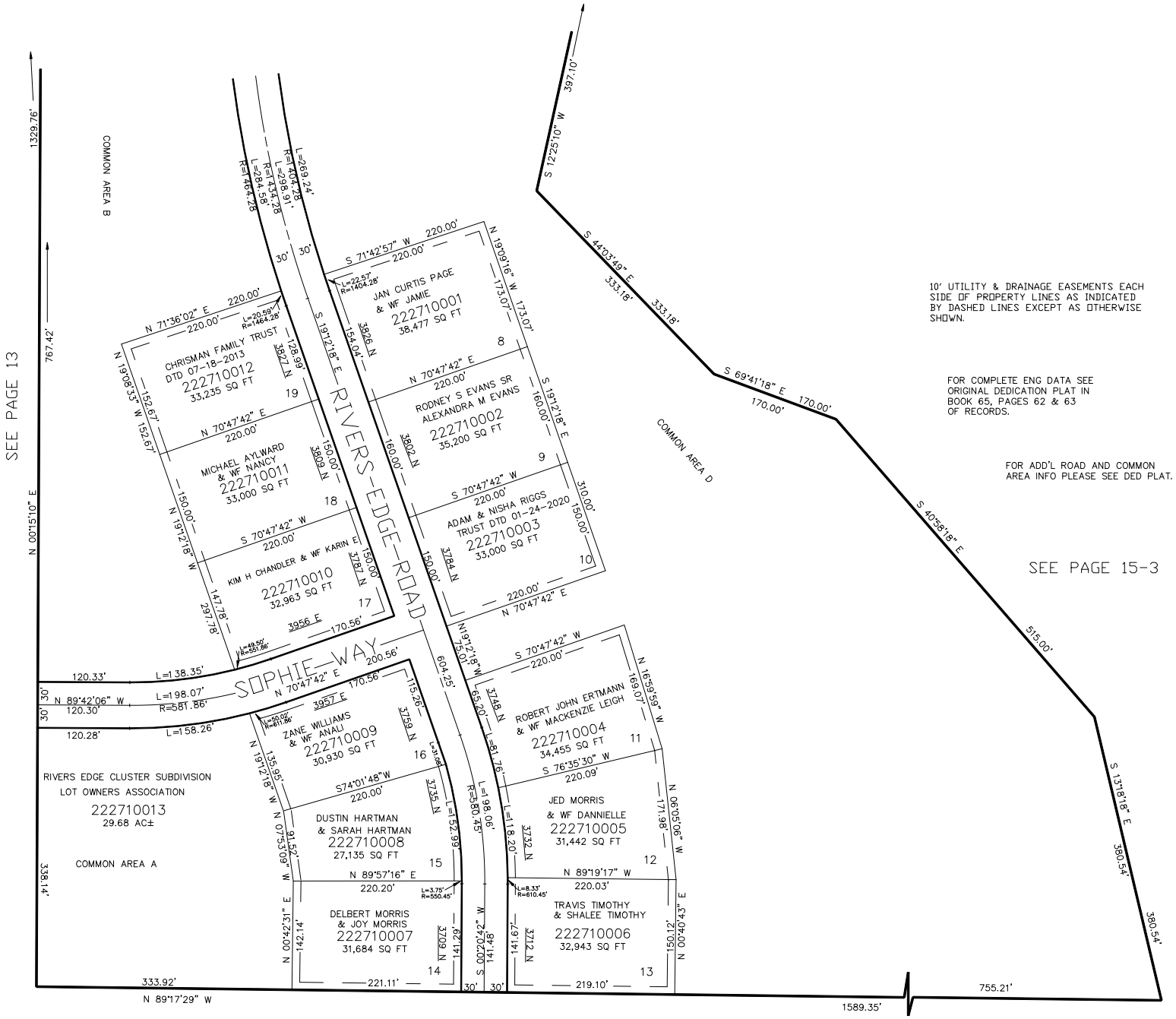

SEE PAGE 15-3

FOR TAX PURPOSES ONLY

JS 04-2007